THE LION

EAST MISSISSIPPI JUNIOR COLLEGE
KNOWLEDGE • MATURITY • RESPONSIBILITY
1927

EAST MISSISSIPP

1927
JUNIOR COLLEGE

Digitized by the Internet Archive
in 2012 with funding from
LYRASIS Members and Sloan Foundation

http://www.archive.org/details/lionthe1970east

LION, 70

Co-editors

Telise Lavender
Carol Ann Wilson

Dedication

"It is uncommonly rare that two individuals can so completely involve themselves with their fellow man. The Perrys are two such personalities. We could not let the year pass without saying so."

LION STAFF
1970

Thoughts Of Our Times

Reflections Of Our Past
Expectations Of Our Future

EMJC 1970

Men Concerned With Our Future

COUNTY	TRUSTEES	SUPERVISORS
Noxubee	Mr. A. R. Koon	Mr. B. S. Marler
	Mr. L. T. Anderson, Jr.	Mr. W. S. Mullens
	Mr. Dewey Owings	Mr. Hubert C. Hunter
	Mr. Whiteway Patty	Mr. H. H. Butler
	Mr. W. S. Lavender	Mr. G. E. Redus
	Mr. Thomas B. Summerford	
Lauderdale	Mr. Ikie Ethridge	Mr. Lamar Taylor
	Mr. C. G. Clayton, Jr.	Mrs. William S. Wright
	Mr. W. W. Thompson	Mr. T. N. McElroy
	Mr. A. Lon Smith	Mr. James F. Spears
	Mr. Kenneth Jones	Mr. S. L. Wilson
	Mr. Gene Pompelia	
Kemper	Mr. Ernest Palmer	Mr. Fred Chisolm
	Mr. W. W. Shepherd	Mr. Vanzee Luke
	Mr. J. T. Darnell	Mr. George Spinks
	Mr. Joe E. Cherry	Mr. Eddie Sparkman
	Mr. Arthur Nester	Mr. J. C. Edwards
	Mr. S. F. Townsend	
Lowndes	Mr. A. D. Hatcher	Mr. A. B. Gilliam
	Mr. Cline Gilliam	Mr. B. R. Shepherd
	Mr. Clayton Junkin	Mr. F. B. Blalock
	Mr. H. J. Pearson	Mr. W. G. Thompson
	Mr. A. W. Eaves	Mr. W. M. Ellis
Clay	Mr. W. G. McQuiston	Mr. J. L. Blankenship
	Mr. Thomas E. Douglas	Mr. Herman M. Shirley
	Mr. Paul Vickers	Mr. W. F. Walker
	Mr. W. C. Loden	Mr. Howard Crosswhite
	Mr. U. V. Dill	Mr. Johnnie L. Poss
	Mr. John H. Bryan, Jr.	
Oktibbeha	Mr. John R. Ware	Mr. Guy Critz
	Mr. M. T. Griffin	Mr. Preston B. Fulgham
	Mr. M. S. Camp	Mr. C. T. Turner
	Mr. W. O. Shivers	Mr. Hugh Fancher Shaw
	Mr. Travis Palmer	Mr. Curtis Buckner
	Mr. P. L. Douglas	

Contents

Foreword
Features
Organizations
Sports
Classes
Administration
Faculty
Staff
Golden Triangle

Completed

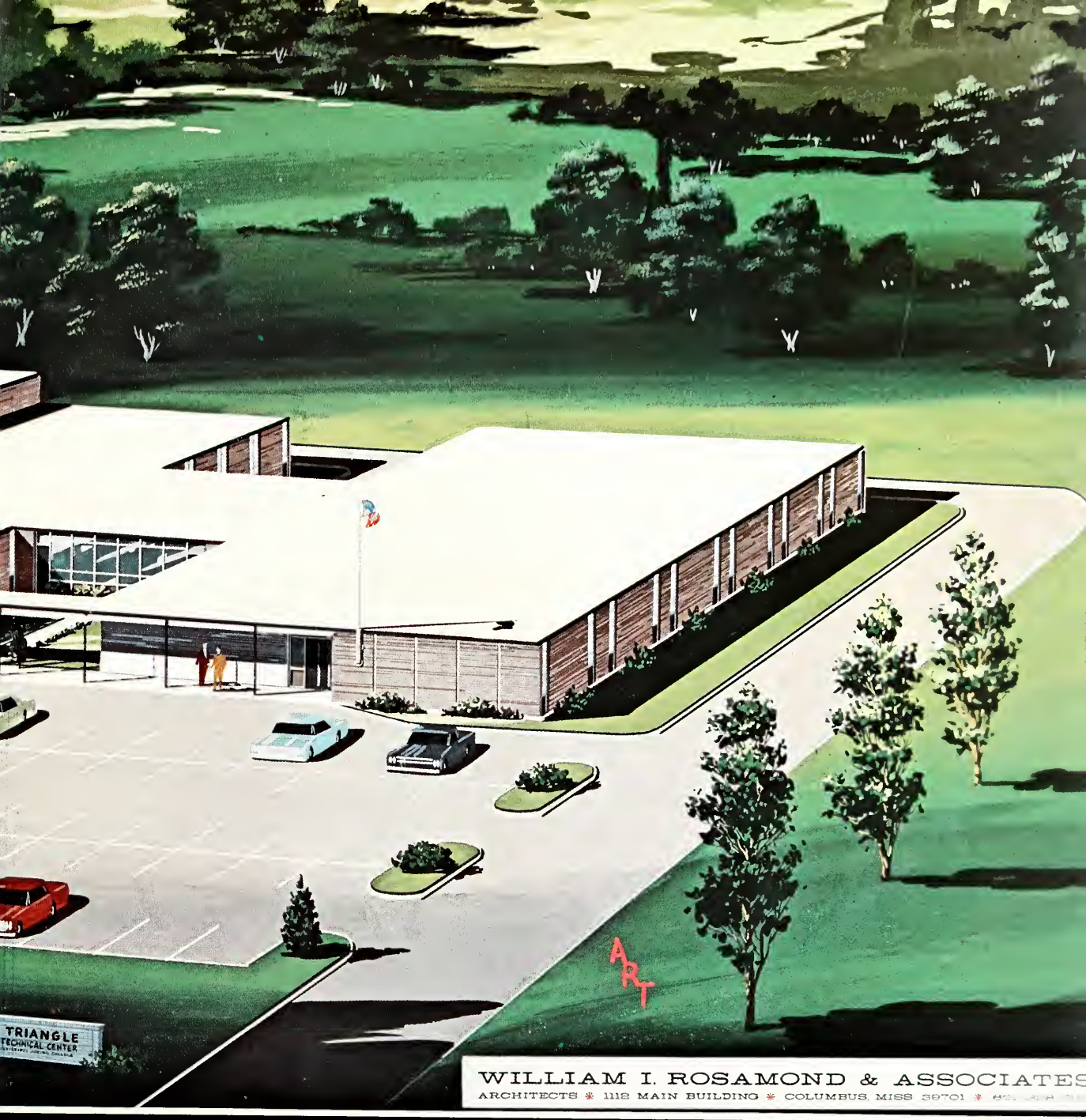
TRIANGLE
TECHNICAL CENTER
ART
WILLIAM I. ROSAMOND & ASSOCIATES
ARCHITECTS * 1112 MAIN BUILDING * COLUMBUS, MISS 39701

August 1969

KICK!

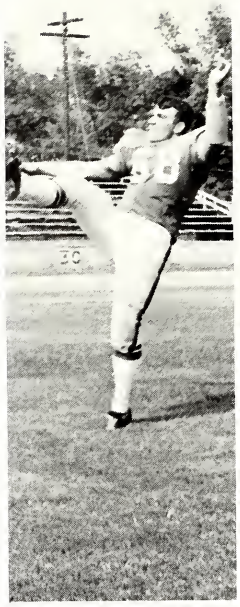

PASS!!

INTERCEPTION!!!

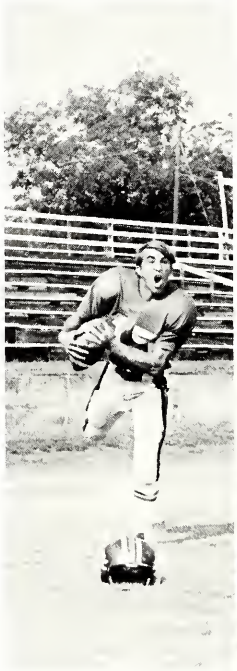

TOUCHDOWN!!!!!!!

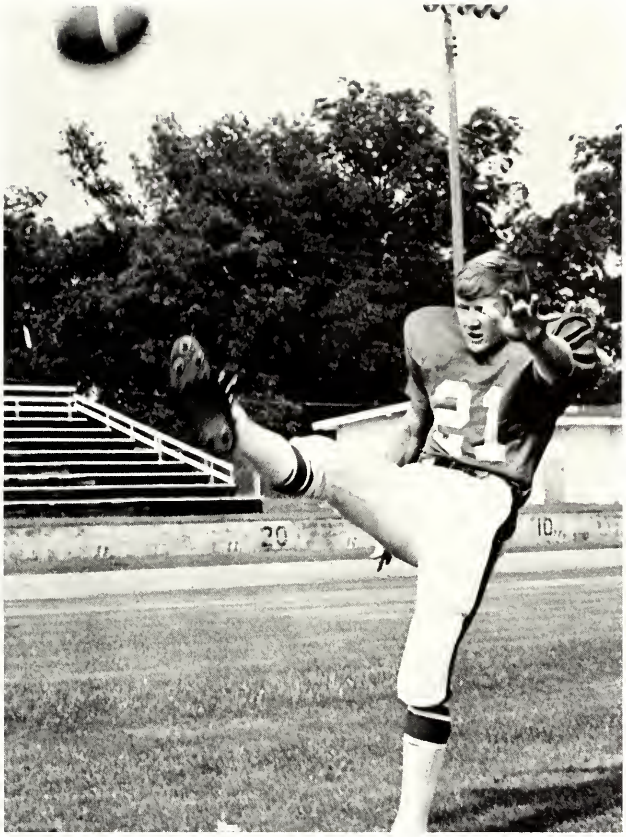

GO! GO!

GETTUM GETTUM!!

UNH! UNH!

EAST MISSISSIPPI
COLLEGE

GOLDEN TRIANGLE
VOCATIONAL - TECHNICAL CENTER
A DIVISION OF EAST MISSISSIPPI JUNIOR COLLEGE

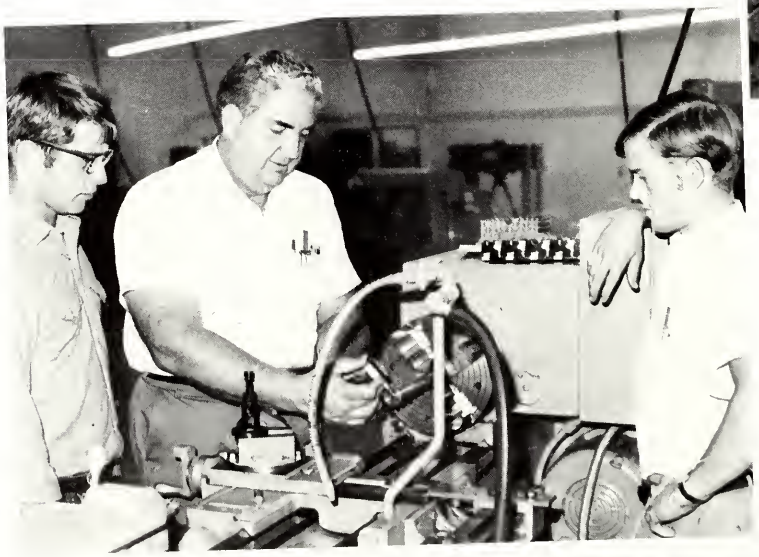

A New Day Dawns At Mayhew

Charlie Studdard – Mr. EMJC

Margaret Sorrels – Miss EMJC

Charlie Studdard Sandra Sanders Dinky Love Margaret Ann Sorrels

Sophomore Favorites

Bill Chancellor Sherry Berry Marcia Kellum Gary Brown

Freshman Favorites

Edna Boren
Paul Stuart

MOST INTELLECTUAL

Alice Smith
Bill Chancellor

BEST GROOMED

Vicky Gilreath
Charlie Studdard

MOST FRIENDLY

Margie Briggs
Denny McLemore

MOST ORIGINAL

Elaine Quarles – Most Beautiful

Most Handsome – Terry Brown

Beauties

Cheryl Eldridge

Betty Gayle Frost

Beauties

Kay Hill

Becky Vance

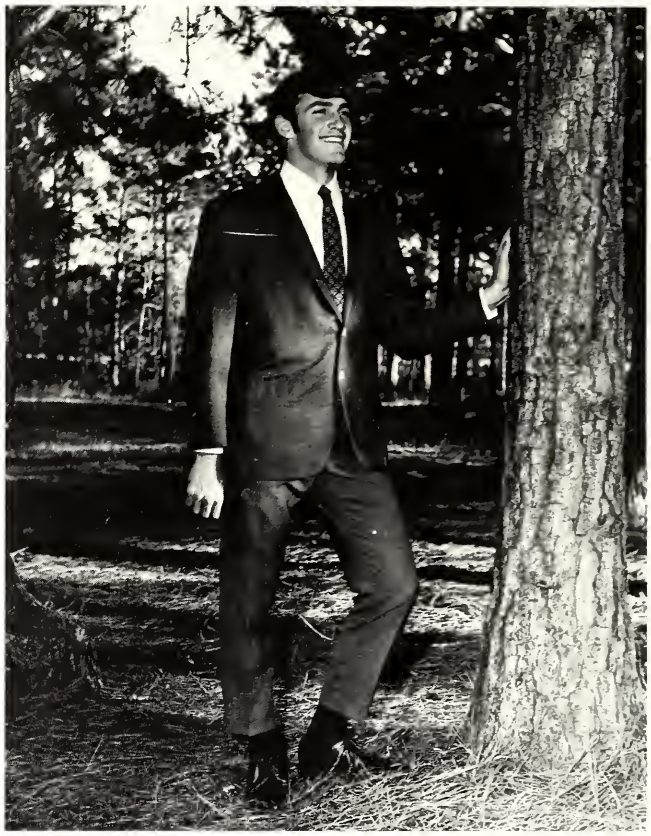

Tommy Winfield

Dinky Love

Beaux

Derek Youngblood

B
e
a
u
x

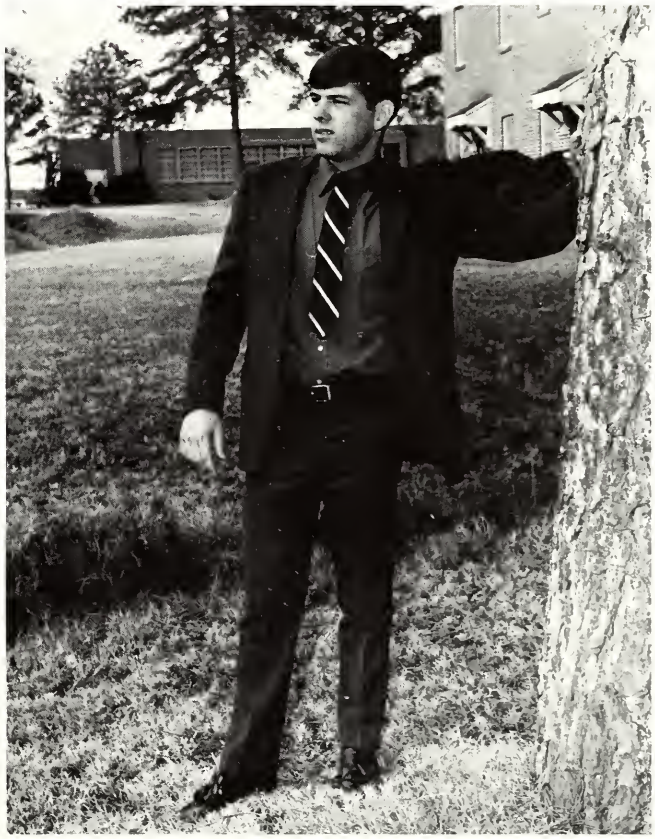

Mike Lavender

Sweethearts

Bonnie Kimbrell
PHI THETA KAPPA

Marcia Kellum
FOOTBALL

Vicky Gilreath
S.G.A.

Elaine Quarles
GLEE CLUB

Mary Elizabeth Watt
LION

Sweethearts

Belinda Townsend
BAND

Jennifer Molpups
COLLEGIAN

Becky Vance
PHI BETA LAMBDA

Kay Hill
DELTA PSI OMEGA

Marcia Kellum
BASKETBALL

1969-70 Homecoming Court

Sandra Sanders
Homecoming Queen

Daphne
Sutter
Pete
James

Marcia
Kellum
Donnie
Pate

Margaret
Palmer
David
Ferraez

Belinda
Townsend
David
Darnell

Margaret
Ann
Sorrels
Roger
Simmons

SPORTS

Cheerleaders 1969-70

Cheryl Eldridge
Captain

Margaret Palmer

Tut Watt

Patsy Gardner

Peggy Hill

Mott Sudduth

Ellen Poag

Marcia Kellum

North Division Champs
1969-70

EMJC Lions

Co-captains

Paul Green
Stan Malone

Tommy Winfield—QB

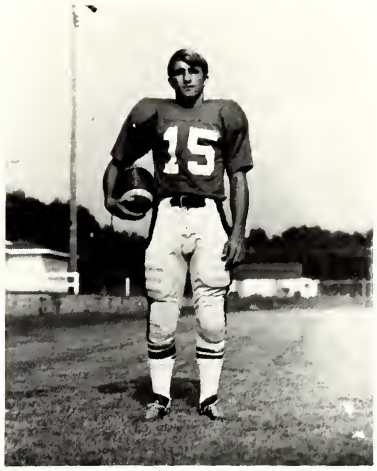

Tommy White—SE

Eugene Cockrell—QB

Charlie Studdard—FB

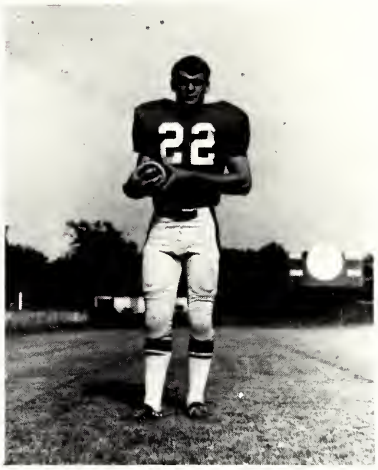

James Watson—DHB

Mike Williams—DHB

Bill Chancellor—TB, DHB

Mike Lavender—SE

Gary Brown—FB

David Campbell—TB

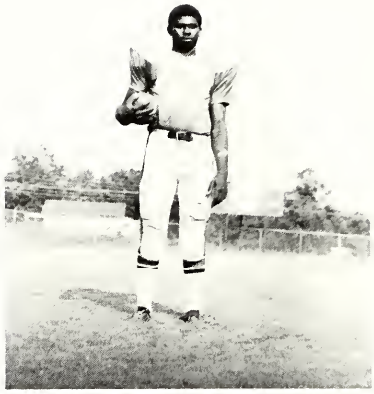

Jackie Ball—TB, DHB

Ronnie Hamilton—DHB

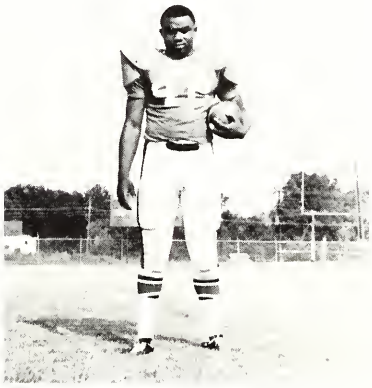

Johnnie Fisher—TB
North Division All-star

Ricky Pigott—FB, LB

Terry Brown—C

Richard Harris—C

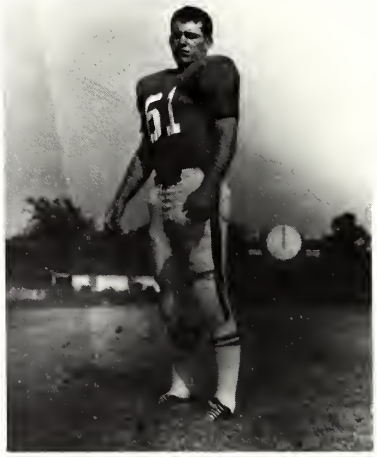

Paul Stuart—G

Paul Green—LB
North Division All-star

Moses Vernon—G

Dinky Love—G

Steve Moore—G, C

Special People

Charles Elliott—T

Buddy Dunn—LB

Russell Caldwell—T

Derek Youngblood—G

Larry Wall—T

Joe Shelton—T

Stan Malone—T
North Division All-star

Dale Tucker—K

Maurice Ross—E

Sylvester Harris—DHB, TE

Jim Coleman—TE

Sam Reed—DE, TB

Tom Brown—TE, DE

Edward Guerry—T

1969-70 SCHEDULE

Scooba	10	Perkinston	7
Scooba	10	Southwest	7
Scooba	14	Northwest	0
Scooba	7	Holmes	10
Scooba	27	Northeast	13
Scooba	41	Decatur	6
Scooba	21	Hinds	14
Scooba	17	Delta	10
Scooba	46	Itawamba	28
Scooba	37	Marion Inst.	7

Football

HEAD COACH A. J. Kilpatrick

ASSISTANT COACHES with Coach Kilpatrick: (standing—Coach Gerald Poole, Terry Thompson; kneeling—Coach Charles Temkovits)

FOOTBALL PUBLICITY—Tommy Adkins

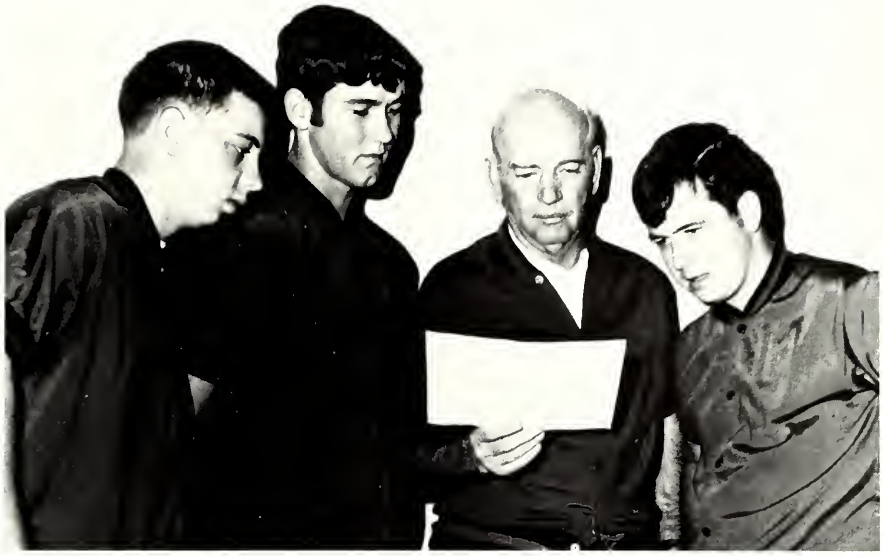

HEAD COACH—Keyes Currie (holding program) with managers (l. to r.) Wade Wilson, Jackie Brogan, and Randy Stewart.

EMJC Lions
1969-70

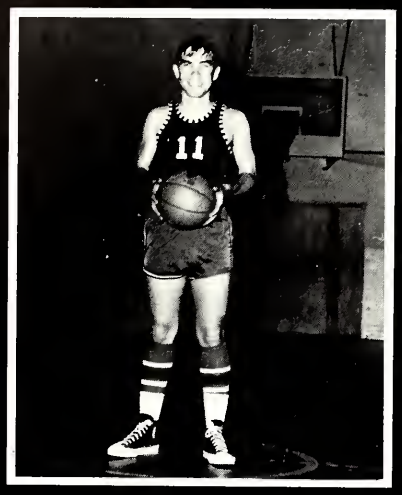

Tommy Smith

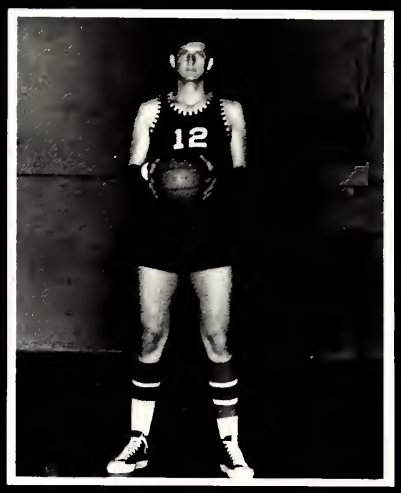

Robert Montgomery

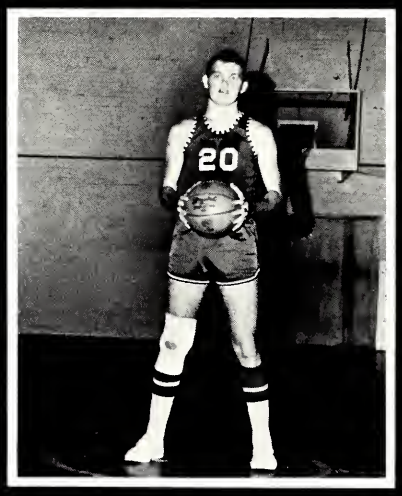

Clint Hill

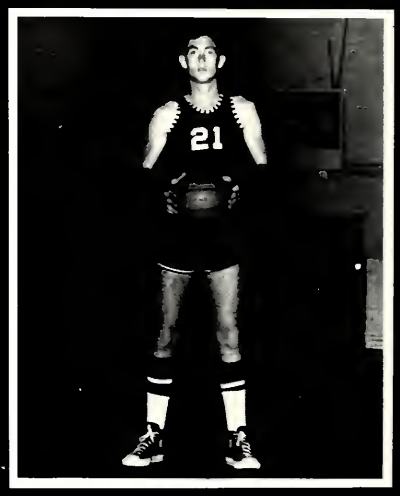

Roger Simmons

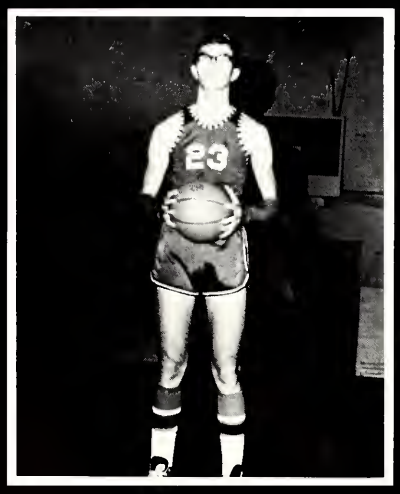

Roy Williams

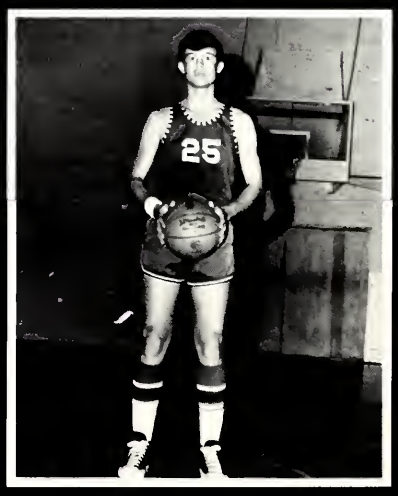

Donnie Pate

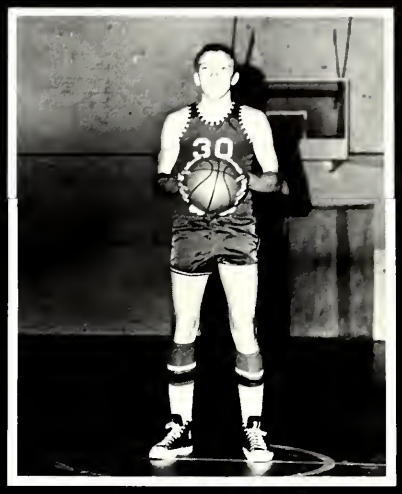

Jarvis Allen

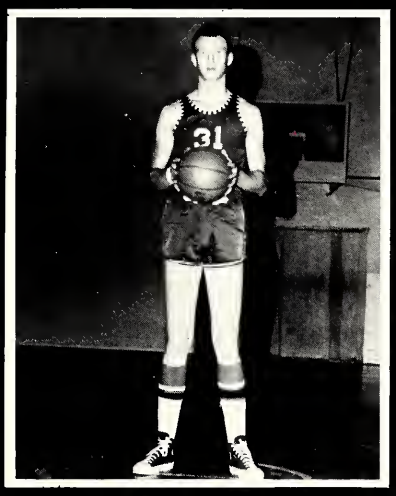

Warren Richardson

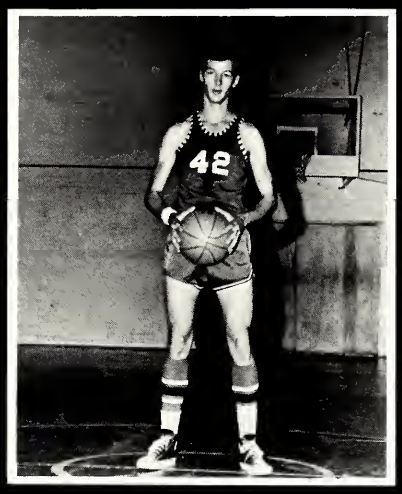

Pete James

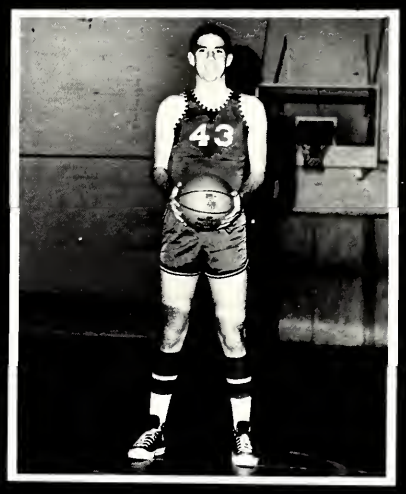

Mike Brady

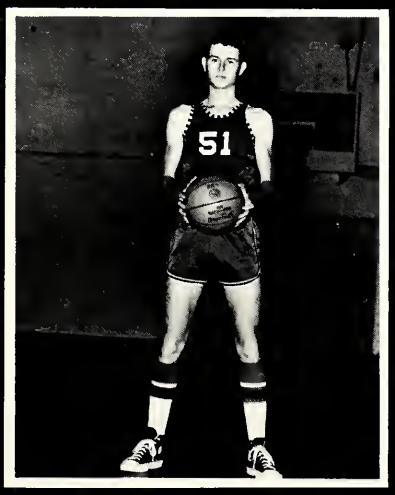

Ronnie Whitten

Baseball 1968-69

Our apologies go to the 1968-69 Baseball Team and its coach, Gerald Poole, for the unfortunate absence of pictures in our 1970 LION.

Perfection should be an ultimate goal. In this instance, we, The LION Staff, have been unable to reach it.

Carol Ann Wilson
Telise Lavender

Co-editors

Andrew J. Ritch

Sponsor

1968-69 BASEBALL SCHEDULE

Scooba	2	Livingston	3
Scooba	14	Decatur	9
Scooba	0	Delta	1
Scooba	3	Holmes	1
Scooba	1	Itawamba	0
Scooba	9	Northeast	1
Scooba	14	Marion Inst.	9
Scooba	9	Clarke	1
Scooba	5	Livingston	4
Scooba	3	Decatur	4
Scooba	2	Delta	3
Scooba	5	Holmes	4
Scooba	2	Itawamba	3
Scooba	14	Northeast	2
Scooba	4	Marion Inst.	5
Scooba	8	Clarke	3
Scooba	8	Livingston	14

Season Record 10-7

Baseball 1968-69

Tom Adkins
Robert Baird
Jackie Brogan
Danny Green
Sylvester Harris
Tommy Jackson
Roger Mosley
Dan Reese
Hansel Sparkman
Larry Stephens
Charlie Studdard
James Henley
Robert McDade
Steve Sanders
James Sparkman
Jim Trenor
Ralph Estes

Coach Gerald Poole

ORGANIZATIONS

Fellow Students,

John Milton once wrote, "The mind is its own place, and in itself can make a Heaven of Hell or a Hell of Heaven." This is the purpose of education: to make the best of all circumstances that one encounters. Each of us here at E.M.J.C. need to better prepare ourselves to meet the challenges that await us in our future life.

Let us each strive to achieve perfection in our every undertaking so that we will be better prepared to meet the challenge of our later life.

Paul Stuart
PRESIDENT S.G.A. 1969-70

S. G. A. 1969-70

Phi Theta Kappa

FIRST ROW: Gilreath, Kimbrell, Stallings, Sutter, Studdard, Boren, Guerry, Wilson, Miller. SECOND ROW: Cox, McElroy, Miller, Stuart, Moore, Ray, Skipper.

Phi Beta Lambda

SEATED: Poag, Heath, Vance, Gore. STANDING: Patterson, Quarles, McFarland, Swain, Gardner, Wilson, Edmonds.

Delta Psi Omega

KNEELING: Sutter, Ray, Wootten, Bates. STANDING: Reese, Townsend, Patterson, Simpson, Barnett, Gordy, McLelland, Hollingsworth, Briggs, Gore, Molpus, Sanders, Foster.

Women's Student Government Association

FIRST ROW: Hill, Townsend. SECOND ROW: Gilreath, Miss Anne Anderson, Dean of Women. THIRD ROW: Stallings, Boren.

Young Women's Association

FIRST ROW: Wilson, Kimbrell, Edmonds, Smith, Mrs. Scarbrough, (sponsor). SECOND ROW: McFarland, Boren, Stallings, Gilreath, Guerry.

Baptist Student Union Wesley Foundation

SEATED: Patterson, Burke, Swain, Edmonds, Gordy, McFarland, Stallings, Barnett, Guerry, Kimbrell, McRae, Wilson, Boren, Dial, Dill, Creekmore, Baddley, Moon, Smith, Vance. STANDING: Hollingsworth, Jones, Gordon, Bates, McCary, Miller, Williams, Marble.

Girl's Ensemble

(l. to r.) McFarland, Wall, Bates, Ruffin, Kimbrell, Gore, Sorrels. NOT PICTURED: Quarles.

The 1969-70 EMJC Chorus

Men's Ensemble

(l. to r.) McCary, Hollingsworth, Williams, Miller, Bates, Wilson, Marble.

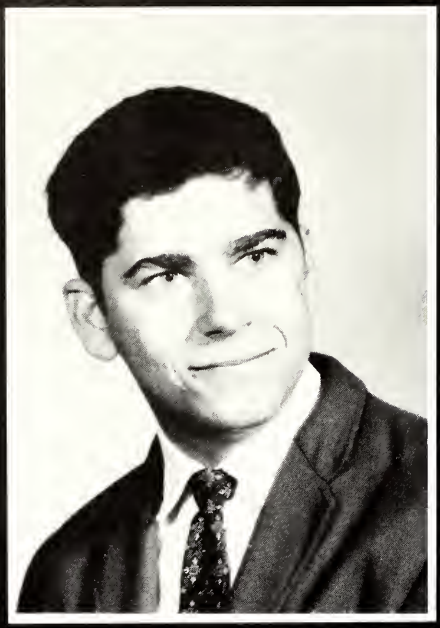

Donald Ray—EDITOR

1969-70 Collegian

KNEELING: Kellum, Gore. STANDING: Ray, Townsend, Walker, Hill, Darnell, Smith, Glenn, Reese, Atkins, McLelland, Molpus.

1969-70 Lion

Carol Ann Wilson, Telise Lavender
CO-EDITORS

SEATED: (l. to r.) Wilson, Lavender. STANDING: (l. to r.) Heath, Watt, Murphy, Ruffin, Redmond, McLelland, McRae, Gray, Gore, Barnett, Gardner. NOT PICTURED: Wootten, Hand, Adkins.

The EMJC Marching Lion Band

Daphne Sutter
DRUM MAJORETTE
Margaret Ann Sorrels
HEAD MAJORETTE

EMJC Lionettes

KNEELING: (l. to r.) Reese, Townsend, Sutter, Culberson, Briggs. STANDING: (l. to r.) Hill, Quarles, Redmond, Molpus, Wall, Sorrels.

Woodwinds

FIRST ROW: Sorrels, Townsend, Hill, Molpus, Reese, McRae, Lindley. SECOND ROW: Culberson, Gomillion, Gordon.

Brass

FIRST ROW: Sutter, McLemore. SECOND ROW: Boyd, McCary, Bates, Barnett, Conner, McCann. THIRD ROW: Marble, Wilson, Bates, Manley, Persons, Williams.

Percussion

(l. to r.) Jackson, Guinn, Smith, Risher, Jones, Anderson.

ADMINISTRATION
FACULTY
STAFF

Administration

R. A. Harbour
President

Harold Adams
Academic Dean
EMJC Campus

Aaron Langston
Director
Golden Triangle

Faculty

Miss Annie B. Anderson
Dean of Women
Mathematics

Rev. Thomas Baddley
Bible

Mr. O. S. Bosarge
ON LEAVE
Mississippi State

Mr. Allen Bruton
Mathematics

Rev. Paul C. Burke
Bible

Mr. Clois Cheatham
Natural Sciences

Dr. Annette Crickard
Guidance
Literature
Psychology

Mr. David Cunyus
English

Mr. Keyes Currie
Government
Basketball Coach

Mr. Conrad DiMichele
History

Mrs. Edna B. Harbour
Journalism
Public Relations

Mr. Earl Jones
Industrial Arts

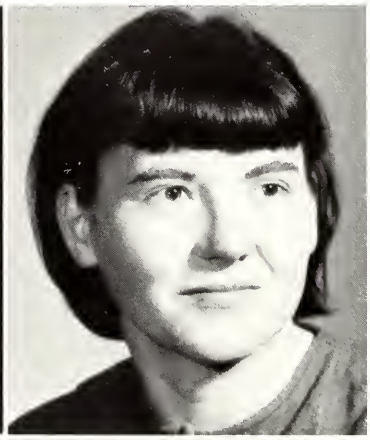

Mr. A. J. Kilpatrick
Head Football Coach

Mrs. C. E. Malone
Music
Chorus

Mr. Scott Moody
Natural Sciences

Mrs. Carol Perry
Librarian

Mr. John Perry
Business

Mr. Gerald Poole
Hygiene
Physical Education
Assistant Football Coach

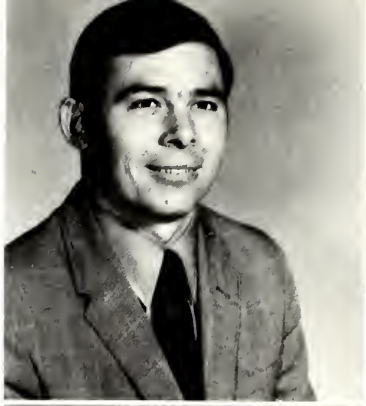

Miss Betty Rackley
English

Miss Mary Raley
Business
Secretarial Science

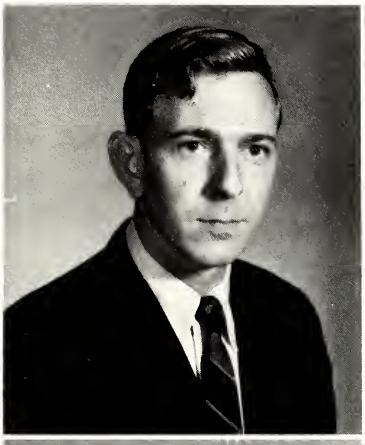

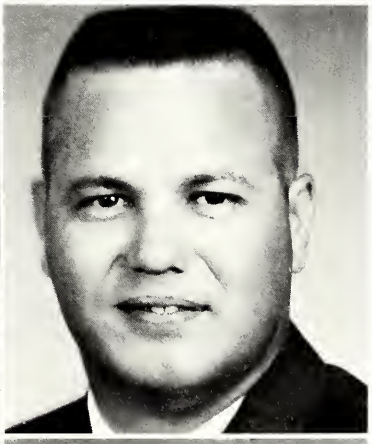

Mr. Andrew J. Ritch
Speech
Drama

Mr. James Sansing
Social Science

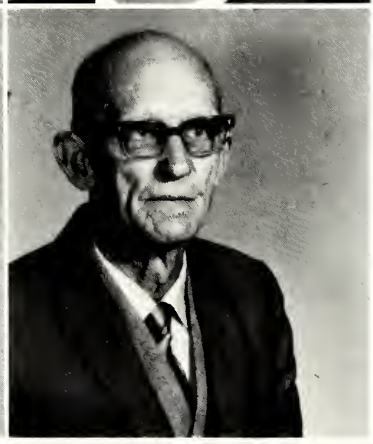

Mr. Tom Scarbrough
Band Director
Music Theory

Mr. N. J. Smith
Agriculture

Mr. Charles Temkovits
Physical Education
Assistant Football Coach

Mr. Jon Whittington
Art

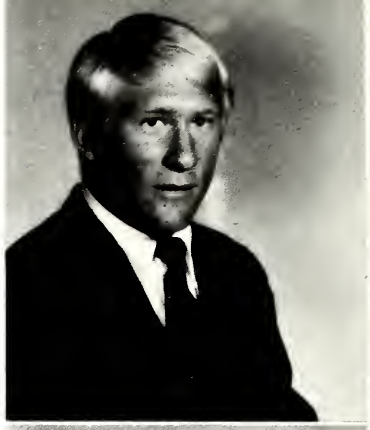

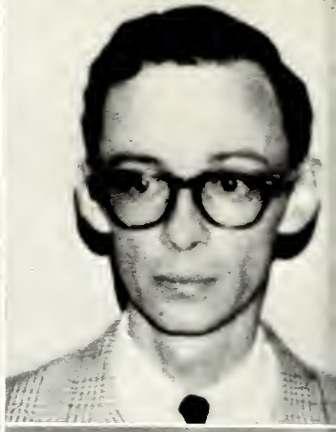

Mr. Troy Williamson
Science

Mrs. Tressie Williamson
English
Spanish

New Faces.

Staff

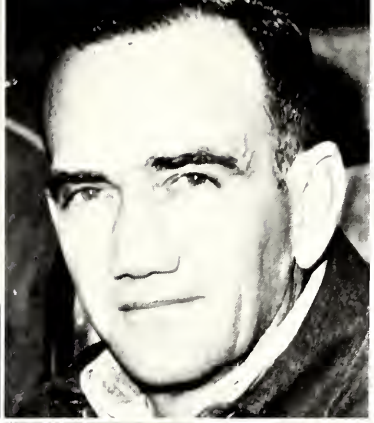

Mr. James Barham
Cafeteria Manager

Mr. Jesse Baty
Physical Plant Manager

Mrs. Lola Briggs
Student Center

Mrs. H. G. Frost
Secretary
Business Office

Mrs. Betty Hopper
Assistant Librarian

Mrs. Clyde Hutcherson
Student Center

Mrs. Evelyn Key
Assistant Dean of Women

Mrs. Ida Madison
Student Center

Mr. Charles Malone
Business Manager

Mrs. Ruth Rogers
Secretary
Business Office

Mrs. Francis Rush
Secretary
Academic Dean

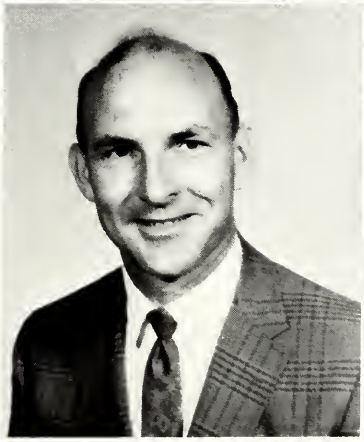

School Of Auto Mechanics

Mr. John Harpole

Jarvis Allen
DeKalb

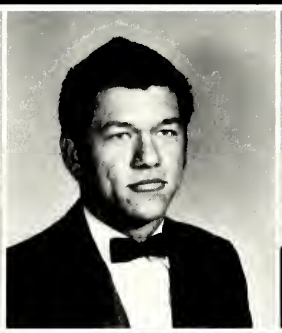

William Britt
Brooksville

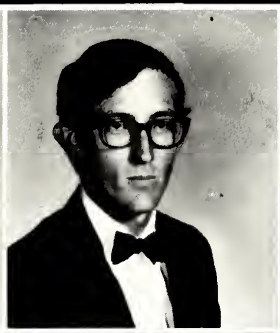

Rusty Fleming
Scooba

Richard Hall
DeKalb

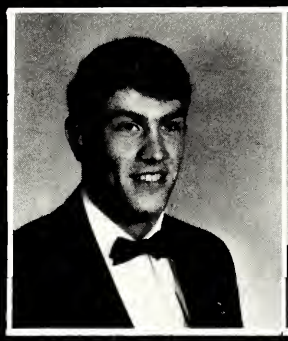

Ed Jackson
Sturgis

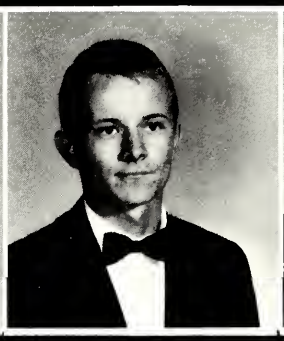

Roy McGee
Columbus

Charles Rodgers
West Point

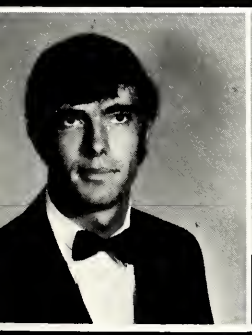

Frank Temple
Scooba

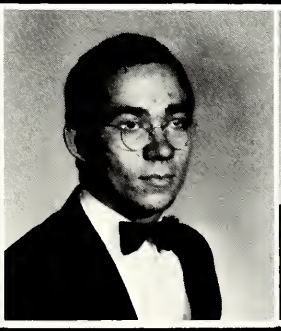

Johnny Thompson
Columbus

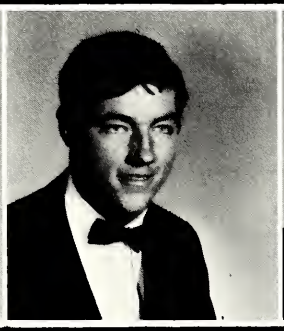

Buddy Watt
Geiger, Ala.

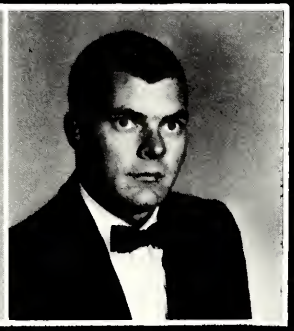

Ted Wright
Preston

CLASSES

Sophomore Class Officers

Roger Simmons
President

Vicky Gilreath
Secretary

Charlie Studdard
Vice-president

Tommy Adkins
Scooba

June Craig Aust
DeKalb

Terry Atkins
Columbus

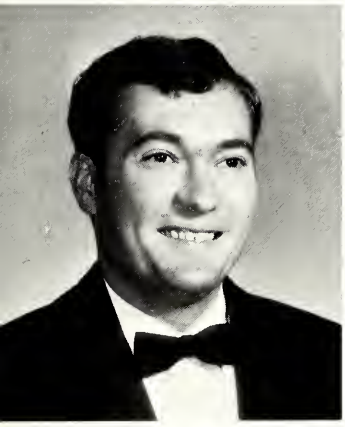

Darrell Bates
Philadelphia

Marian Bates
Meridian

Dale Beasley
Columbus

Edna Boren
DeKalb

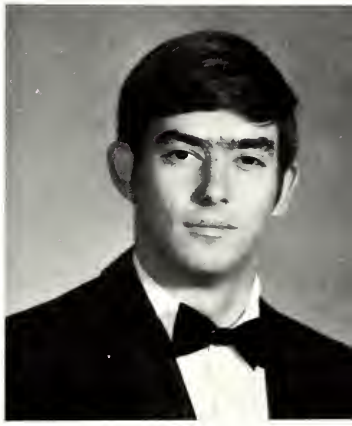

Al Bounds
DeKalb

Smitty Boyd
Geiger, Alabama

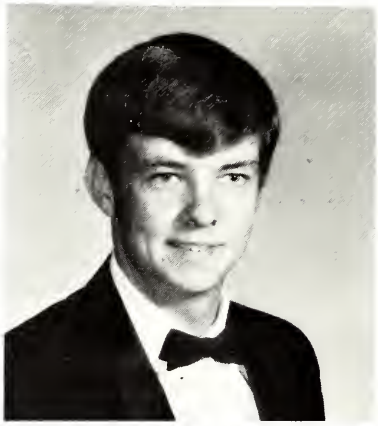

Dennis Brownlee
Columbus

Danny Brown
Columbus

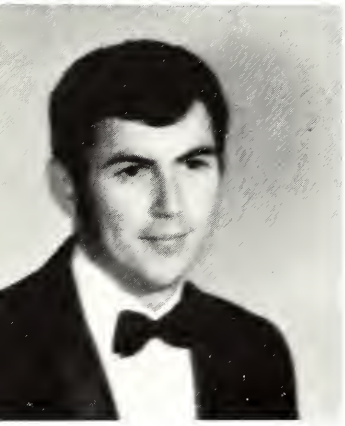

James Clark
Starkville

Richard Cole
Columbus

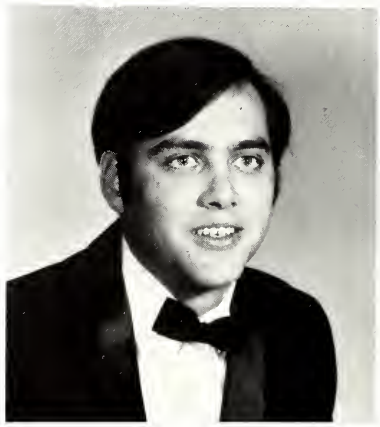

Kyle Conner
Columbus

Robert Cox
Vinton, Va.

Wilbur Cundiff
Vinton, Va.

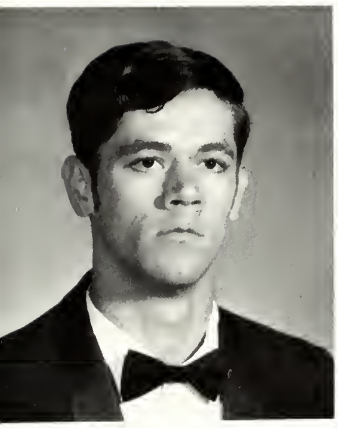

David Darnell
DeKalb

Jerry Dugger
Starkville

Ethelyn Dill
Pheba

Carl Edwards
Columbus

Cheryl Eldridge
DeKalb

Ralph Estes
Columbus

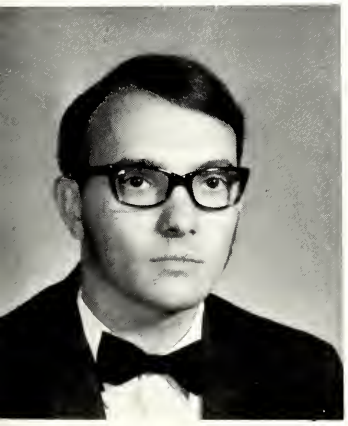

Eddie Foster
Scooba

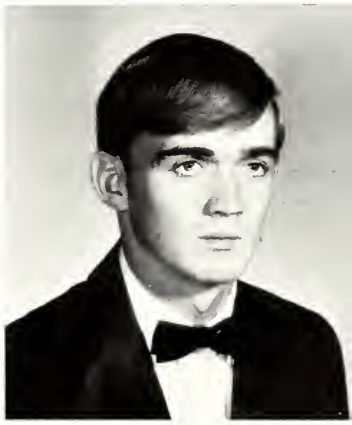

Curtis Fulgham
Maben

Patsy Gardner
Columbus

Vicky Gilreath
West Point

Buster Gibson
Columbus

Betsy Gore
Columbus

Ginger Gray
Brooksville

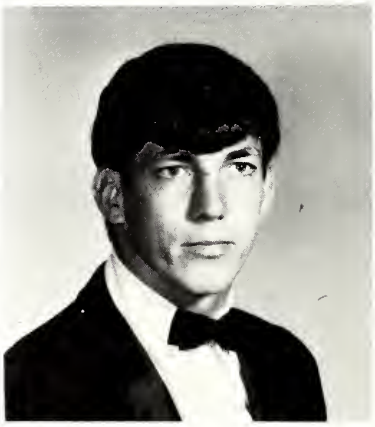

Paul Green
DeKalb

Peggy Guerry
Macon

Dwight Hand
Pascagoula

Hank Harris
Fairfield, Alabama

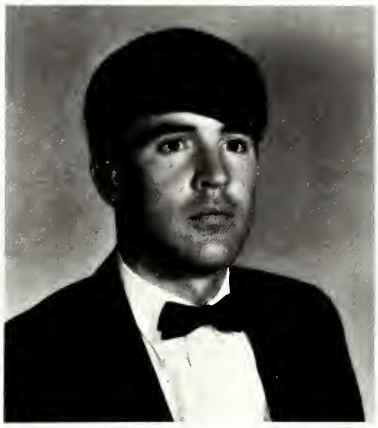

Billy Hays
Caledonia

Sylvester Harris
West Point

Jean Heath
Brooksville

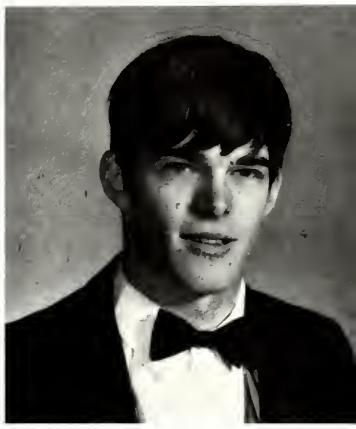

Arthur Hedgepeth
Starkville

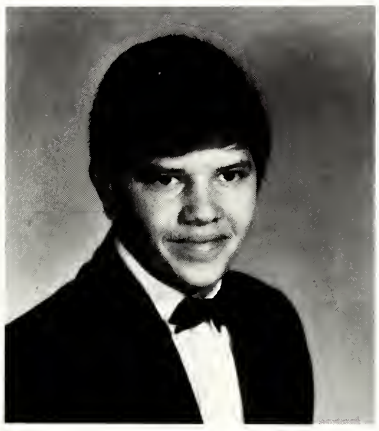

Sam Henderson
West Point

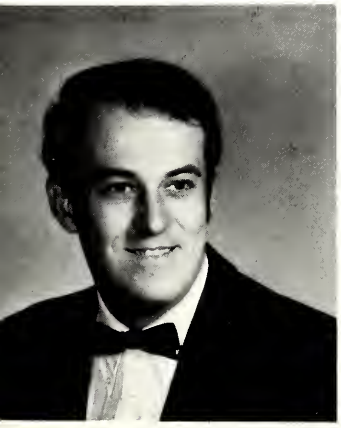

David Hester
Columbus

Dale Higginbotham
Macon

Wally Hudnall
Meridian

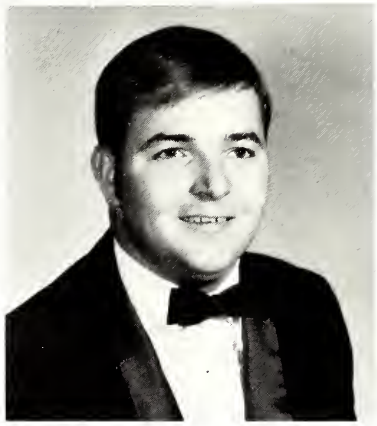

David Jernigan
Macon

Tommy Jackson
Gholson

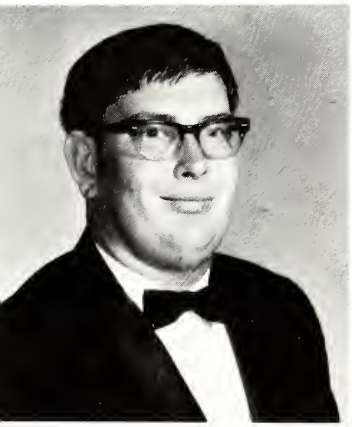

Mike Jones
Meridian

Bonnie Kimbrell
Geiger, Alabama

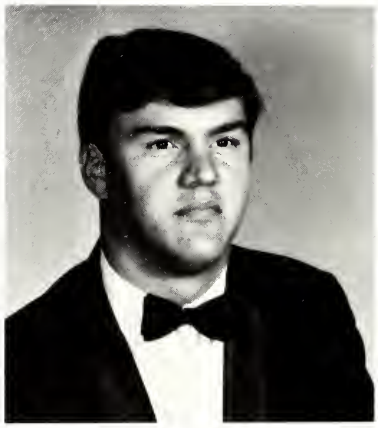

Russel Knight
Columbus

Eddie LaFavour
Meridian

Mike Lavender
Columbus

Telise Lavender
Macon

Les Lindley
Brooksville

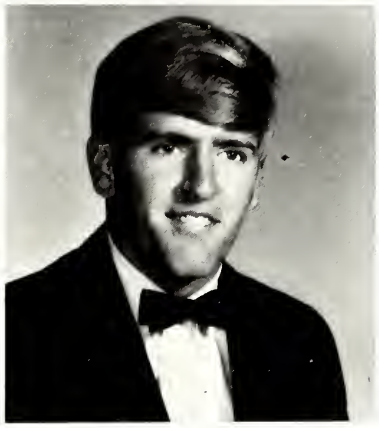

Danny Lipscomb
Macon

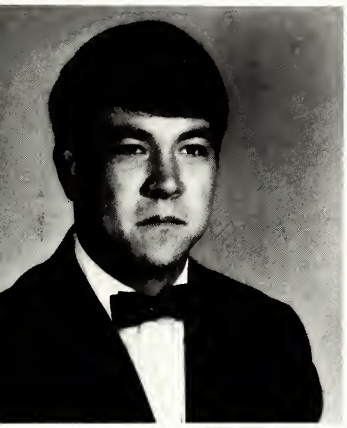

Dinky Love
Maben

Rex McDonald
Preston

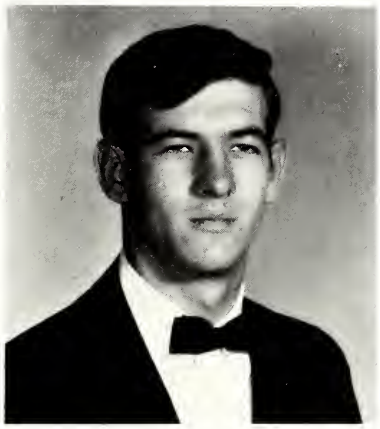

Danny McElroy
Cuba, Alabama

Jane McLelland
Louisville

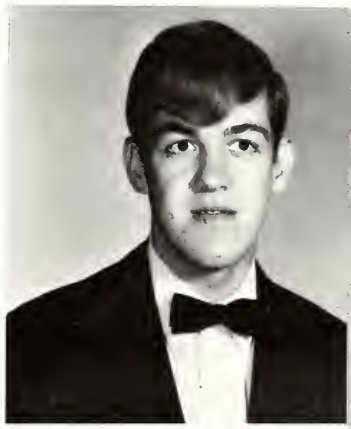

Denny McLemore
Meridian

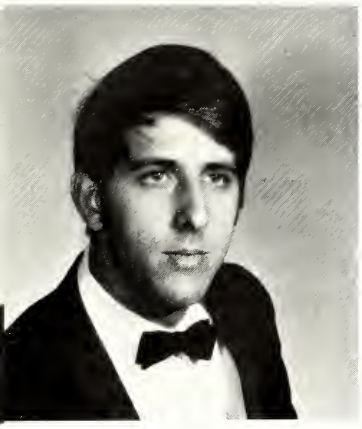

Danny Malinsky
Pensacola, Florida

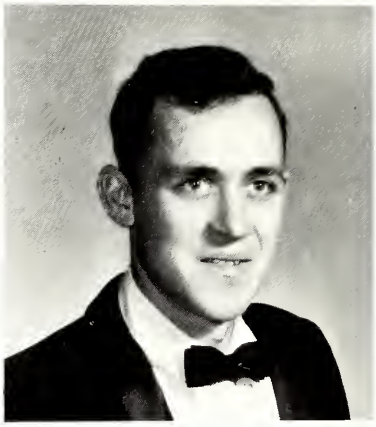

Larry Miller
Macon

Stan Malone
Sturgis

Lynn Miller
Macon

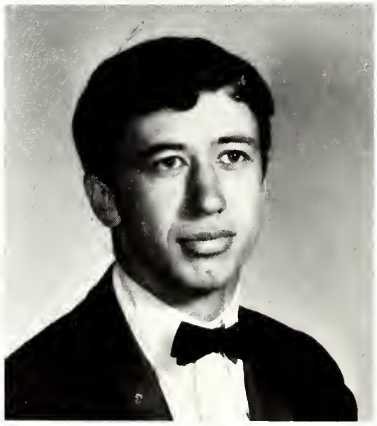

Freddie Moore
Macon

Maxine Miller
Macon

Edith Murphy
Cliftonville

Charles Nettles
Caledonia

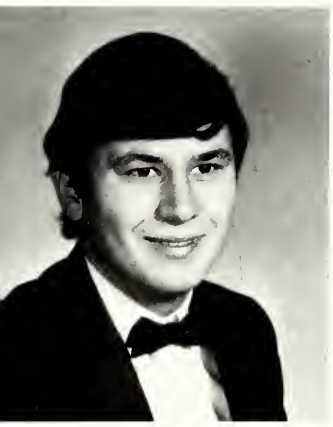

Jerry Neyman
Columbus

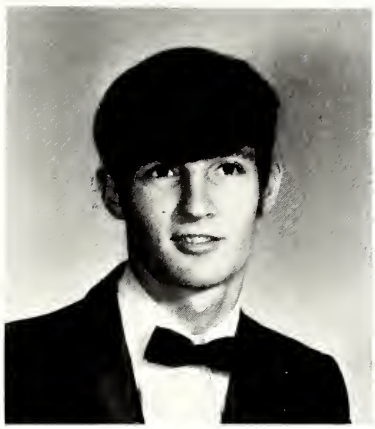

Bill Parker
Brooksville

Margaret Palmer
Columbus

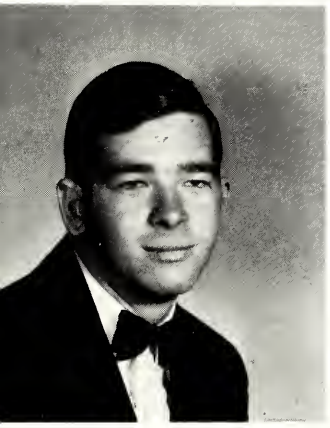

David Pate
Columbus

Olen Persons
Shuqualak

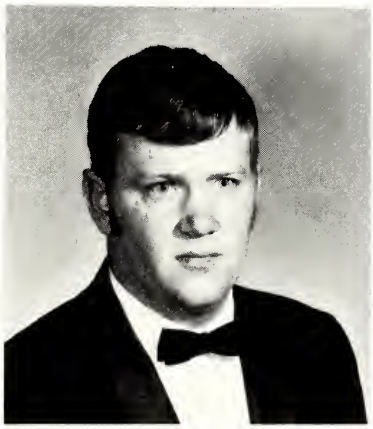

Pete Pingrey
Macon

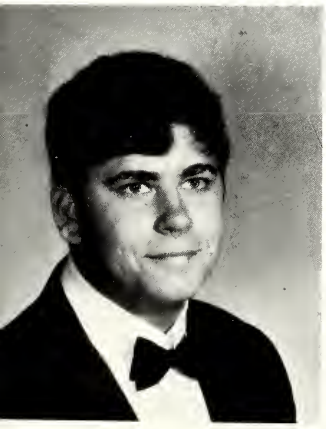

Don Ray
Columbus

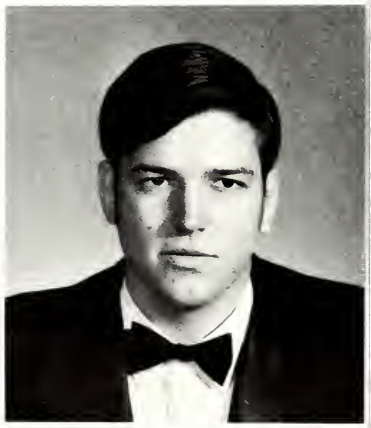

Howard Richardson
Tupelo

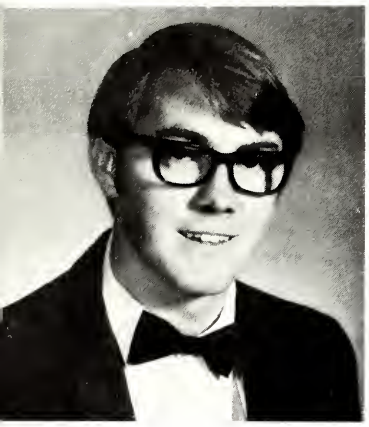

Tom Risher
Meridian

Sandra Sanders
Macon

Brenda Ruffin
Columbus

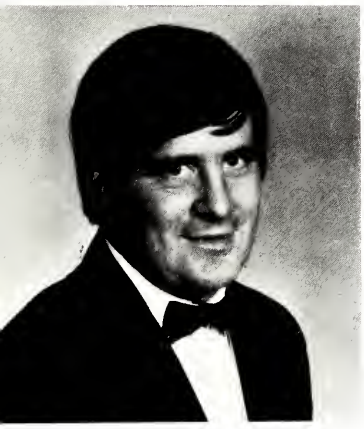

Jim Sell
Vinton, Virginia

Lowry Shaw
Lauderdale

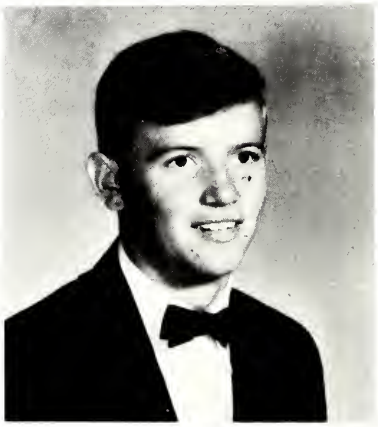

Odie Shaw
Sturgis

Robert Sheaff
Vinton, Virginia

Gary Shepherd
Steens

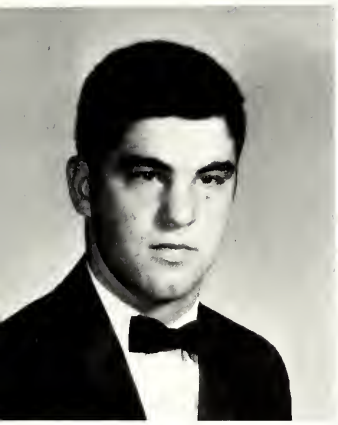

Walter Shuffield
Maben

Roger Simmons
Starkville

Robert Simpson
Macon

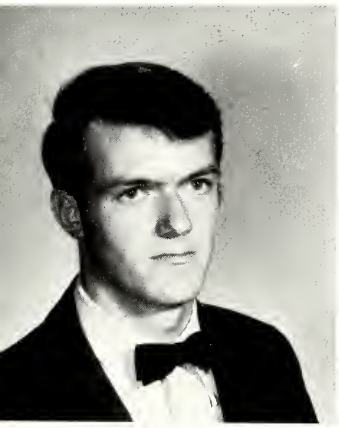

Wayne Skipper
Gholson

Frances Smith
Cedar Bluff

Alice Smith
Columbus

Margaret Sorrels
DeKalb

Hansel Sparkman
Scooba

Mary Stallings
Ward, Alabama

Charlie Studdard
Columbus

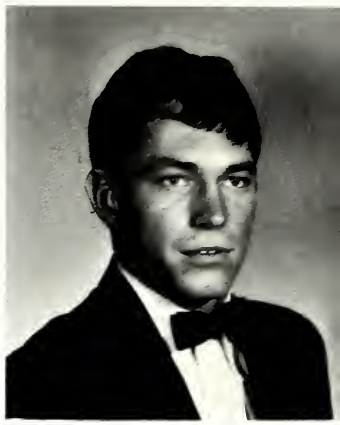

Paul Stuart
Macon

Martha Sudduth
Steens

James Summers
Brooksville

Daphne Sutter
Toomsuba

Lynn Wall
Meridian

Johnny Walls
Starkville

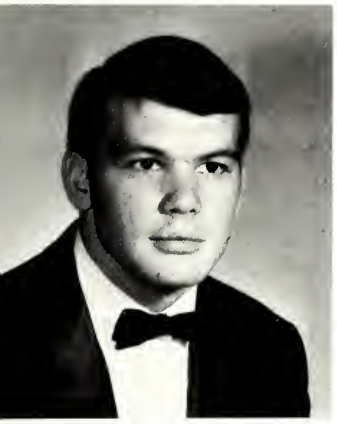

James Watson
West Point

Rachel Weir
Columbus

Mary E. Watt
Macon

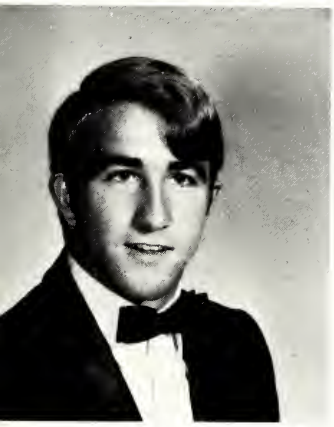

Tommy White
DeKalb

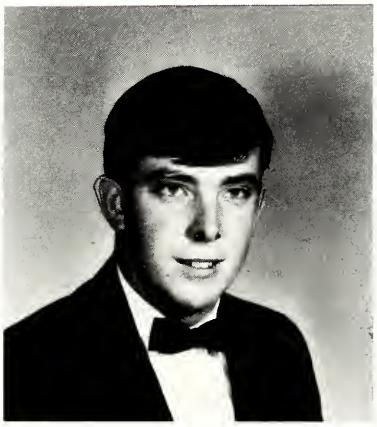

Doug Wilkerson
Bailey

Randall Wiggins
Columbus

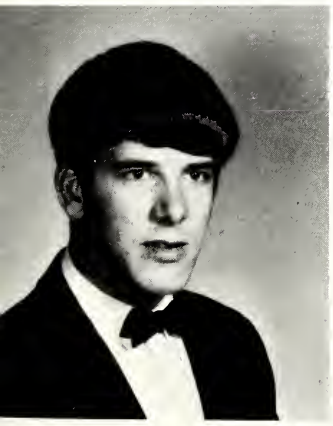

Steve Williamson
Columbus

Ann Wilson
DeKalb

Carol Ann Wilson
Macon

Richard Wootten
Macon

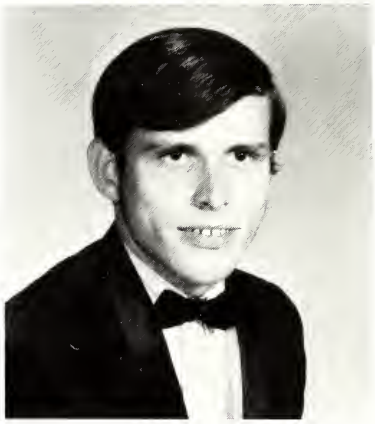

Jerry Wright
Columbus

Advanced Bicycling 201.

Sophomores Not Pictured

Atkins, Karey
Baldwin, Edwin
Barnhill, Henry
Brogan, Jackie
Brown, Terry
Bruner, Bill
Burks, Shay
Burns, Anna
Campbell, Clayton
Douglas, William
Durdahl, Calvin
Eaves, Darrell
Edwards, Danny
Ellis, Wayne
Fisher, Johnny
Fugitt, James
Fuqua, Ira
Garris, Clayton
Glenn, Mitchell
Hartness, Gary
Honnell, James
James, Pete
Kleban, David
Little, Gay
Logan, Mike
Luke, Charles
Lunsford, Jerry
McElroy, James
Manley, Lamar
Martin, Kenneth Paul
Miller, Roman
Miller, Tommy
Montgomery, Robert
Mosley, Roger
Pate, Donny
Pendergrass, Jim
Reese, Dan
Rollins, Floyd
Ross, Ben
Simmons, Steve
Smith, Jack
Smith, Jeffery
Smith, Johnnie
Smith, Mitchell
Stewart, Randy
Terrell, Clay
Thompson, Terry
Trenor, Jim
Tucker, Neal
Wade, Chris
Whittington, Beecie

Freshman Class Officers

Marcia Kellum
Secretary

Sherry Berry
Reporter

Steve Moore
President

Thomas Smith
Treasurer

Moses Vernon
Vice-president

Diane Adams
Artesia

David Anderson
West Point

Randy Anderson
Meridian

Martha Barnett
DeKalb

Harry Bates
Meridian

Sherry Berry
Phebe

Mack Brantley
DeKalb

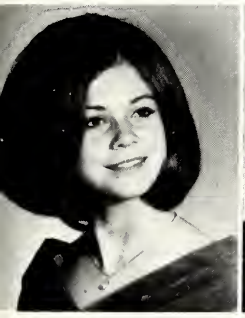

Margie Briggs
Meridian

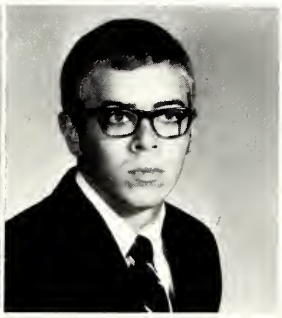

Frank Brown
Columbus

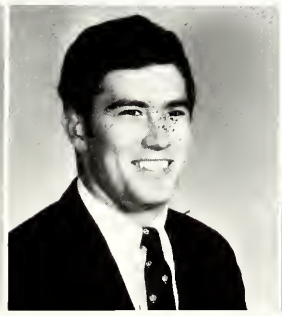

Gary Brown
Columbus

Russell Caldwell
Columbus

David Campbell
Meridian

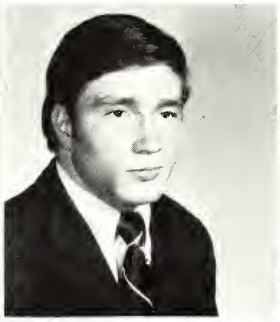

Bill Chancellor
Macon

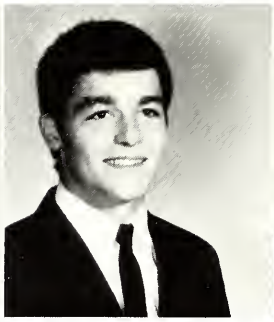

Robert Chapman
Vinton, Va.

Tommy Earl Clark
Macon

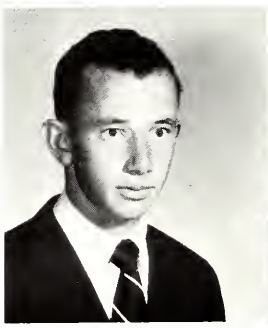

Clift Clayton
Lauderdale

Danny Coggins
Columbus

Benny Coleman
Columbus

Jim Coleman
Columbus

Dawn Conner
DeKalb

Linda Culberson
DeKalb

Brenda Creekmore
Fairfax, Va.

Mamie Darnell
Porterville

Tommy Darnell
Porterville

Marilyn Dial
Livingston, Aya.

Buddy Dunn
Sturgis

Billy Joe Dye
West Point

Dorothy Edmonds
West Point

David Ferraez
Columbus

Sara Fox
Preston

Betty Gayle Frost
Scooba

Lorene Fulgham
Maben

Glenda Gardner
Columbus

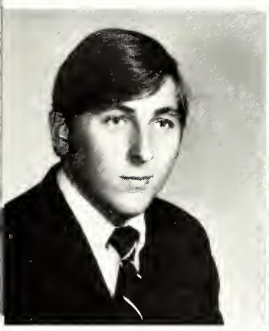

Bobby Gomillion
Jay, Florida

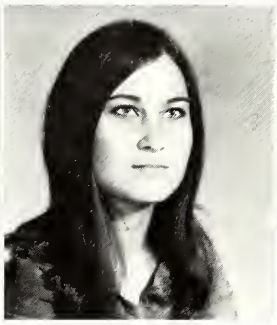

Patsy Gomillion
Jay, Florida

Ronnie Gordon
Meridian

Lynne Dee Gordy
Porterville

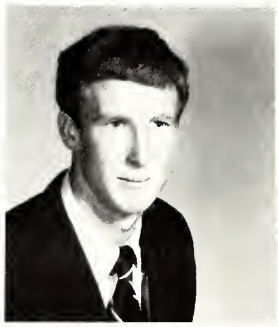

Harold Green
Gholson

Jerry Green
Columbus

Edward Guerry
Macon

Lee Guinn
Preston

Roger Hagan
DeKalb

Cooper Hailey
DeKalb

Richard Harris
Macon

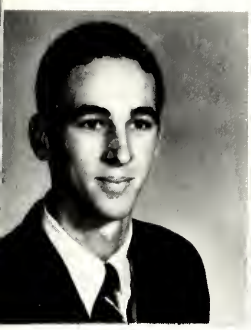

Robert Henderson
DeKalb

Kay Hill
Lauderdale

Peggy Hill
Artesia

Sherry Hines
Brooksville

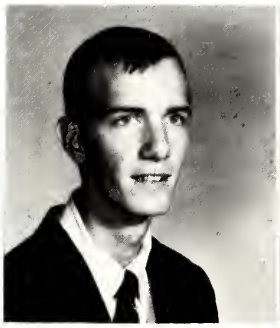

Paul Hollingsworth
West Point

John Holliman
Columbus

James Hopper
Steens

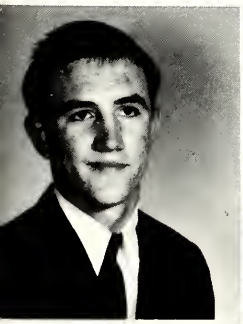

Dewayne Hull
DeKalb

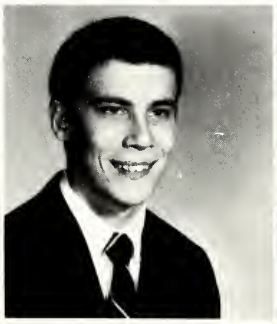

David Jackson
Columbus

Willie Jones
West Point

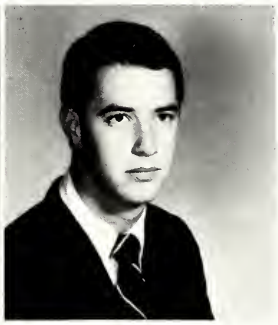

Wesley Latham
Macon

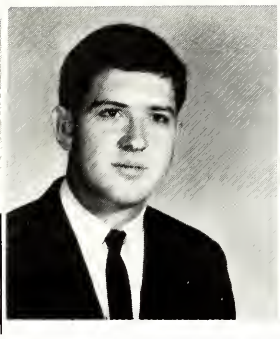

Gene Lindley
Macon

Judy McArthur
Macon

Ricky McCann
Shuqualak

Mike McCary
Meridian

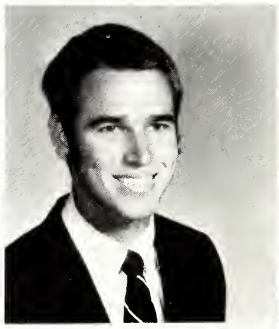

Steve McClure
Winona

Patsy McFarland
DeKalb

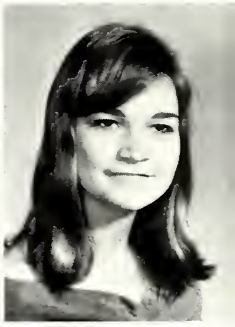

Mary Lynn McRae
DeKalb

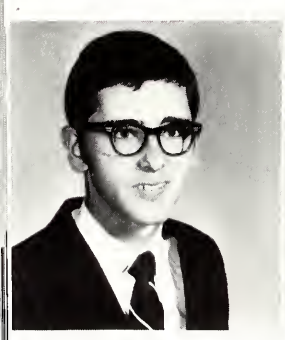

Charles Marble
Meridian

Glinda Martin
Scooba

Victor Matthews
Meridian

Gary Miller
Macon

Jennifer Molpus
Meridian

Wayne Moody
Louisville

Carol Moon
Meridian

Roy Moon
Prairie

Steve Moore
Brooksville

Tommy Nickles
Caledonia

Larry Pannell
Columbus

Eunice Patterson
Shuqualak

Ricky Pigott
Meridian

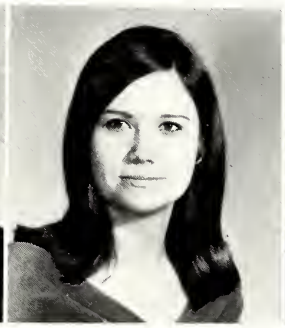

Ellen Poag
Macon

Victor Porter
Caledonia

Tommy Puckett
DeKalb

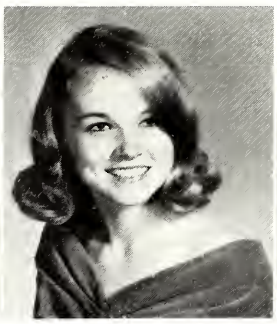

Elaine Quarles
DeKalb

Rita Redmon
DeKalb

Janice Reece
Meridian

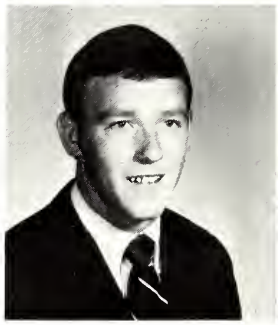

Randall Rosamond
Gholson

Maurice Ross
Meridian

Mike Sanders
Lousiville

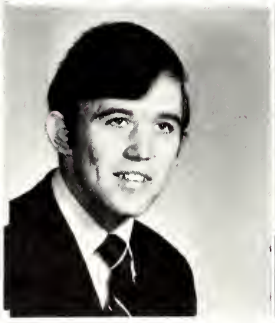

James Sansing
Columbus

Joe Shepherd
Macon

James Skipper
Gholson

Earnest Smith
DeKalb

Fannie Pearl Swain
Porterville

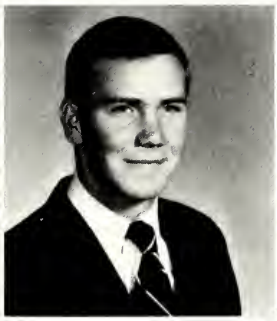

Walter Taylor
Macon

Tommie Terrill
Macon

Johnny Thompson
Macon

Belinda Townsend
Collinsville

Janet Townsend
Scooba

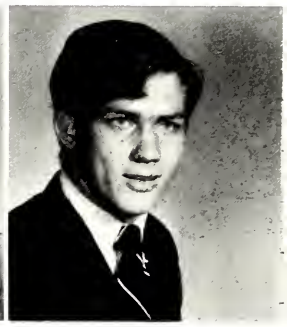

Larry Troutman
Meridian

Ben Tubb
Shuqualak

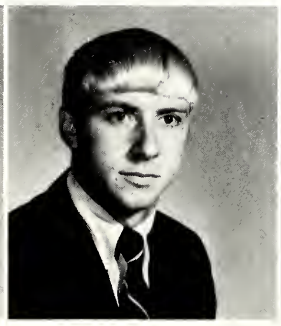

Dale Tucker
Columbus

Becky Vance
Meridian

Lynda Vanlandingham
Macon

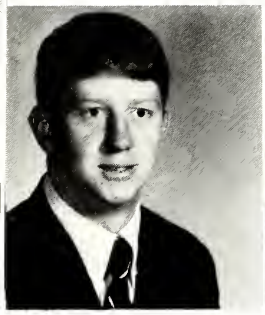

Moses Vernon
Macon

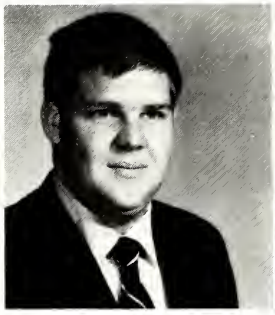

Steve Walker
Meridian

Larry Walls
Columbus

David Webb
Meridian

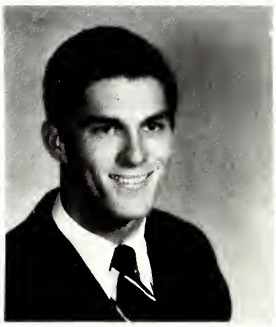

Pat Webb
Porterville

Wayne Wilkerson
Bailey

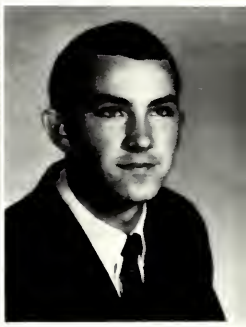

Bobby Williams
Meridian

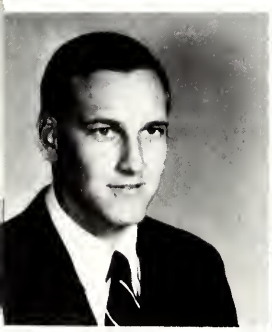

Bob Williford
Columbus

Aaron Wilson
DeKalb

John Wilson
Meridian

Sammy Wilson
Carthage

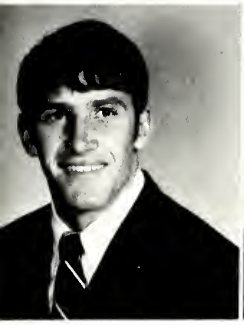

Tommy Winfield
Meridian

Ralph Womack
DeKalb

Derek Youngblood
Columbus

Fearsome Foursome.

Freshmen Not Pictured

Allen, George Wayne
Atkins, Jack
Atkins, Paul
Ball, Jackie
Bardwell, Charles
Barnhill, Harold
Beard, Jimmy
Bowling, Rennis
Brady, James
Brewer, Russell Dale
Britt, James
Brown, Lester
Brown, Tom
Clark, Jamie
Coats, Robert
Cockrell, Eugene
Collums, Carl
Culpepper, James
Dail, Lee
Elliott, Charles
Farmer, Don
Fulgham, James
Fulton, Charles
Glusenkamp, Kevin
Gorman, Robert
Hamilton, Ronnie
Harrison, Don
Hickey, David
Higginbotham, Raymond
Hill, Clint
Hudson, Charles
Hutcherson, Michael
Jackson, Gary
Jaynes, Floyd
Jones, Wayne
Keeton, Robert
Kellum, Marcia
Kinard, James
King, Larry
Kolb, Clev
McGee, Danny
Makamson, Kenny Carl
Martin, Donny
Miller, Jay
Mosley, Allen Dale
Puckett, Tommy
Rainer, Jackie Wayne
Reed, Sam
Richardson, James
Richardson, Gary
Rosamond, Laurence
Ruffin, James
Shelton, Joe
Smith, Thomas
Strait, Kathryn
Thomas, Jimmy Hays
Triplett, Jackie
Tyler, Ben Harrison
Walker, Walter Kent
Warren, Jerry Robert
White, Patsy
Whitten, Ronnie
Williams, Mike
Williams, Roy
Williford, James
Wilson, Wade
Windham, Jorie
Winters, John
Wright, Gerald
Yarbrough, Charles

GOLDEN TRIANGLE VOCATIONAL-TECHNICAL CENTER

FACULTY AND STUDENTS

Mr. Edwin Alford
Guidance

Mr. C. E. Blake
I.E.E.

Mr. John Boyd
Ref-AC

Mr. Frank Brister
Speech

Faculty

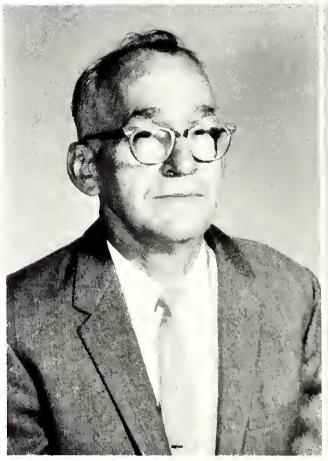

Mr. Willy Denney
Diesel

Mrs. Sarah Gueldner
LPN

Mr. Charles Hollis
Machine Shop

Mrs. Robert Moates
Business

Eddie Agnew
Ref. & A/C
Macon

James Ames
Machine Shop
Starkville

Sheila Avery
Business
Columbus

Homer Awtrey
Ref. & A/C
West Point

Students

James Barak
IEE
Columbus

Bill Bartholomew
Diesel
West Point

Roger Bell
Machine Shop
Caledonia

Ellen Benson
Business
Cedar Bluff

Nina Buchanan
Business
Crawford

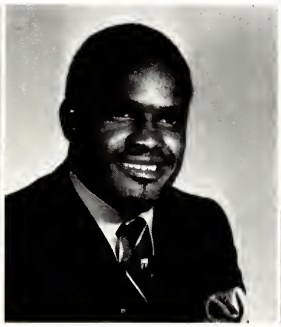

Sammy Bush
Diesel
Cliftonville

Joe Byars
Ref. & A/C
Maben

Donna Carmichael
Business
Starkville

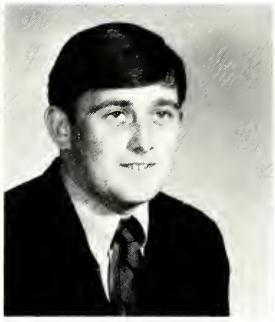

Danny Clardy
Drafting
Starkville

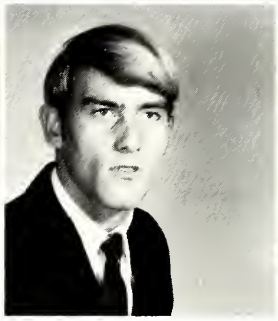

Gary Clark
IEE
Columbus

Nora Clay
L.P.N
Longview

Ann Crocker
L.P.N.
Columbus

Walter Cunningham
Ref. & A/C
Columbus

Gail Davis
Business
West Point

Walter Davis
Drafting
West Point

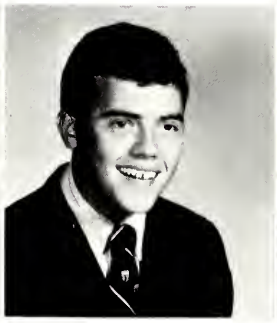

Tom Denton
Drafting
Columbus

Mike Derby
Drafting
Columbus

Bobby Dodd
Diesel
Eupora

Cynthia Eubanks
L.P.N.
West Point

Birdie Fulton
L.P.N.
Sturgis

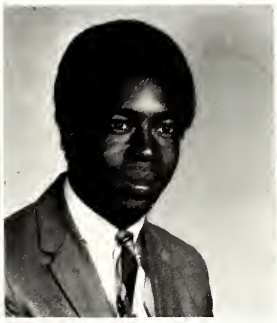

Admise Gandy
Diesel
Macon

Debbie Geer
Business
Columbus

Daniel Gerhart
Ref. & A/C
Columbus

John Gore
Machine Shop
Columbus

Rodney Graves
IEE
Columbus

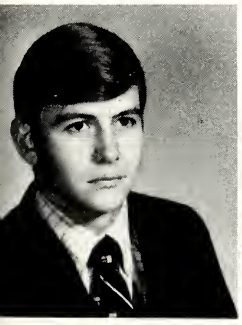

Hughdolph Guin
IEE
Columbus

Faye Habel
L.P.N.
West Point

Jimmy Hall
Drafting
West Point

Lorene Hall
Business
Starkville

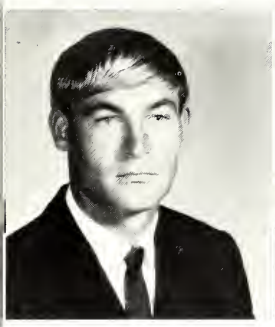

Jimmy Harpole
Ref. & A/C
Maben

James Harrison
Drafting
Columbus

William Harrison
Machine Shop
Columbus

Marie Hawkins
L.P.N.
Columbus

Harold Hill
Machine Shop
Columbus

Louis Hollis
Ref. & A/C
West Point

Joe Hollowell
IEE
Columbus

Hubert Hord
Diesel
West Point

Scott Killian
Diesel
Columbus

Virgil Kimbrell
IEE
Columbus

Danny King
Diesel
Cliftonville

Judy Ladd
L.P.N.
West Point

Paulette Lancaster
L.P.N.
Columbus

Sidney Larcholey
Diesel
Pheba

James Latham
Ref. & A/C
Mathiston

David Littrell
Drafting
Starkville

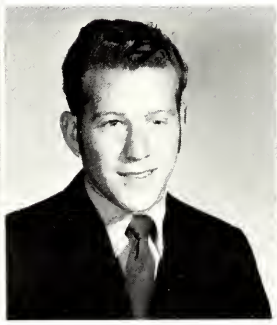

Roy Livingston
Ref. & A/C
Columbus

Brenda McCann
Business
Crawford

Dave McPherson
Diesel
Columbus

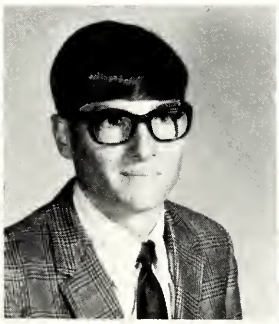

Chris Malone
Diesel
Steens

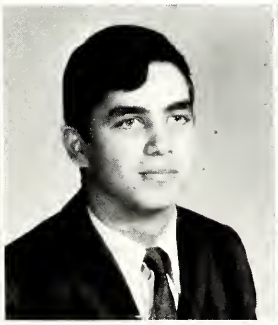

Larry Manzolillo
Machine Shop
Columbus

Louis Mayfield
Drafting
Columbus

Travis Morrow
Ref. & A/C
Steens

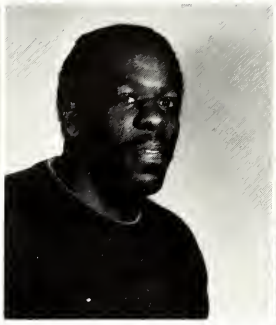

Elbert Mullins
Drafting
Columbus

Zandra Nicks
Business
Starkville

Clifford Nolen
IEE
McCarley

Shirley Nolen
L.P.N.
Hamilton

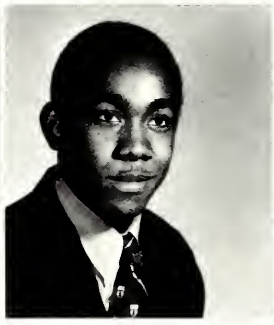

Jesse Patterson
IEE
Macon

Glenn Pennington
Machine Shop
Columbus

Joyce Permenter
L.P.N.
Macon

Mike Perry
IEE
West Point

Bobby Perry
Ref. & A/C
Columbus

Ray Pinnix
Ref. & A/C
Maben

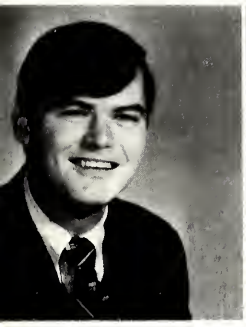

Frank Porter
IEE
Columbus

Barbara Powell
L.P.N
Columbus

William Powell
Drafting
Columbus

Clifford Richey
Diesel
Starkville

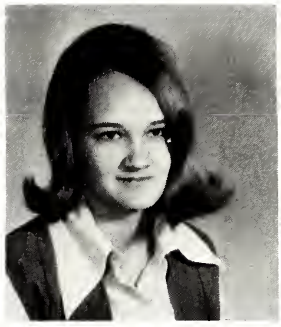

Donna Russell
Business
Crawford

Freddie Shepherd
Ref. & A/C
Columbus

Ronald Shepherd
Machine Shop
Steens

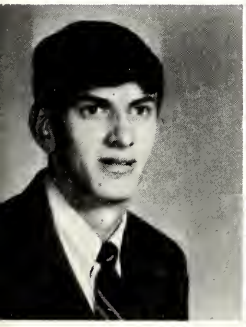

Charles Slayton
Machine Shop
Columbus

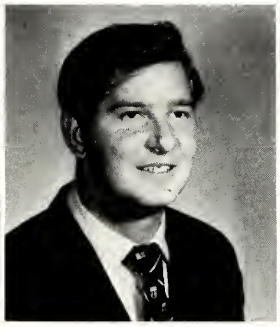

Frank Smith
IEE
Columbus

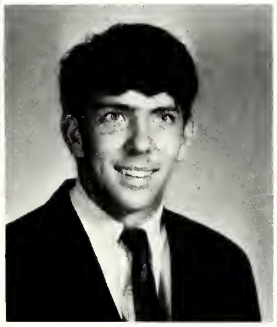

Richard Smith
Diesel
Columbus

Lloyd Spencer
IEE
Macon

George Stallings
Machine Shop
Sturgis

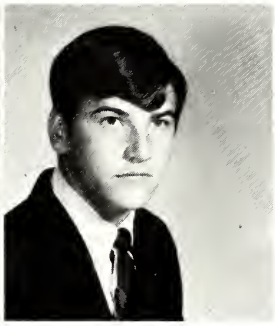

David Thomas
Ref. & A/C
Gholson

Nettie Thompson
L.P.N.
Columbus

Gary Underwood
Machine Shop
Steens

Jesse Underwood
L.P.N.
Columbus

Wayne Watson
Machine Shop
Starkville

James White
IEE
Columbus

Norma White
L.P.N
West Point

William Wilkins
Ref. & A/C
Columbus

Diane Williams
L.P.N
Starkville

Darlene Winston
L.P.N.
Starkville

Jimmy Yates
Drafting
Columbus

Who's Who In American Junior Colleges

Edna Boren

Vicky Gilreath

Roman Miller

Margaret Sorrels

Mary Stallings

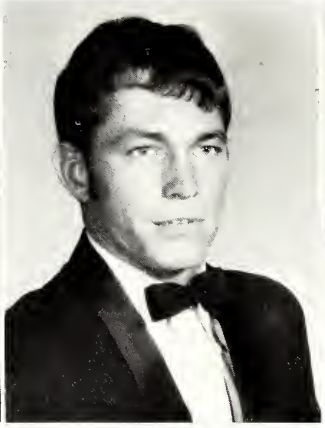

Paul Stuart

Daphne Sutter

Miss Scooba Tech 1970

Juanita Richardson
Escort: Gregg Gardner

A
Thing
Of
Beauty
Is
A
Joy
Forever

Pauline Stuart
Escort: Odie Poag

Delores Tucker
Escort: James Watt

Alternates

Bernice Tubb
Escort: Richard Hines

Janis Coleman
Escort: Eddie Quarles

Humor 1969-70

"My bush is bigger than your bush."

"The jolly green WHOOOO?"

"Welcome to the Pizza King"

"My girdle is killing me!"

You've come a long way BABY.

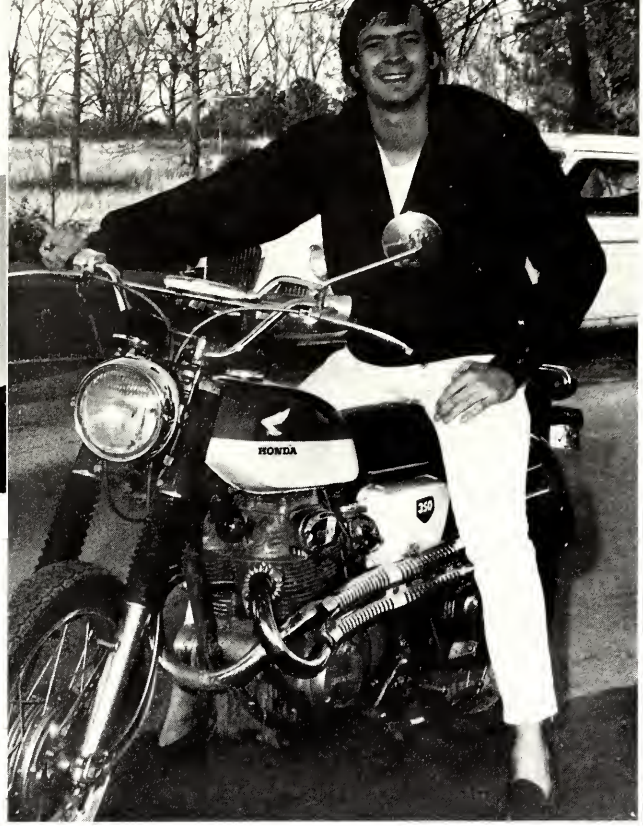

Pascagoula PUTT*PUTT.

Scooba PUTT*PUTT.

"I may be small, but I've got
BIG IDEAS!"

"ART forever and forever and forever and forever and forever . . . and . . ."

"McCann, McCann, I need McCann!"

"I AM small and had big ideas!"

"ZZZZZZZZzzzzzzzz"

"There goes my pigeon."

"Mardi gras was GREAT!"

"Guess who used Ultrabright?"

"You are about to take the ACT test. A...C...T...! It will tell us how smart you are. S...M...A...R..."

"Now Wait a minute, hot-lips, my name isn't Margie!!"

"Here I is!"

"Ain't it de truth."

SOME PEOPLE WILL DO ANYTHING TO GET THEIR PICTURE TAKEN.

"All this for fifty cents."

"I am such a teasie Weasie!"

"Morrisons was never like this."

"Smile. You're on Hollingsworth's camera."

"Mother, I'd rather do it myself!"

"By the time I get to Geiger . . ."

RECESS.

"Hhhmmmmmmmmmmm!"

"This is the most exciting TV show I've ever seen."

Spring comes to EMJC.

"The toast of DEKALB."

"Just a second, and I'll have you up-side down."

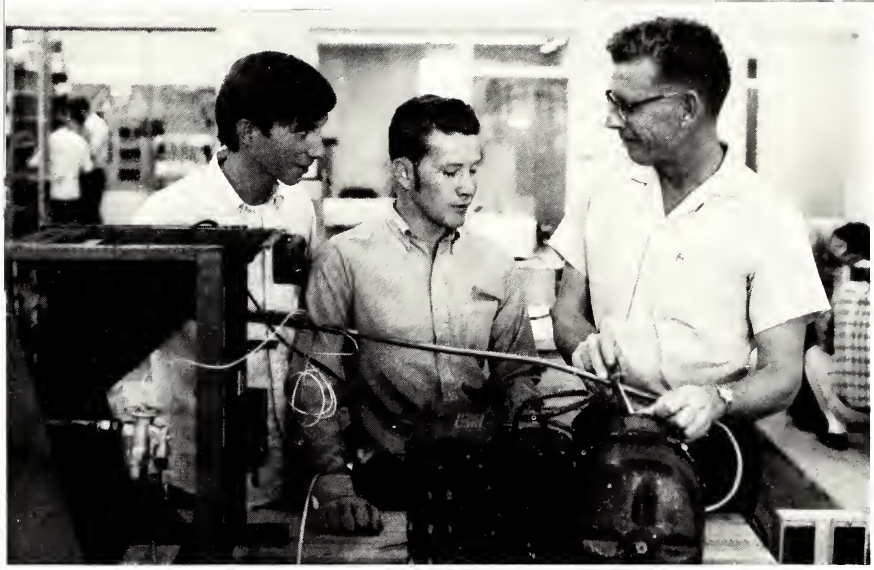

"Plug it in, and it makes coffee."

"Look, see, but don't touch."

"Scooba's new image ? ? ? "

"Did you see this Green Phantom?"

Fellow students:

Throughout the preceding pages we have tried to reflect the thoughts of our time. Our thoughts have been happy, sad, expectant, disappointing, and, most important of all, searching. Yes, we are all searching for that time when our thoughts are in unison with our hope and dreams. We only hope we shall recognize that time.

While working on the 1969-70 LION, we have had many hectic times. Some were funny, some disappointing, but the time of achievement was the most rewarding of all. We hope we have succeeded in making the transition from a past decade to a future one by simply expressing the present, OUR PRESENT.

If, through the impartial eye of the camera, we have captured a moment worthwhile to you, then our efforts have not been in vain. We hope we have achieved our goal of making you, the students of East Mississippi Junior College, a part of the "thoughts of our times."

Carol Ann Wilson
Telise Lavender

Co-editors
1969-70 LION

Autographs

EAST MISSISSIP

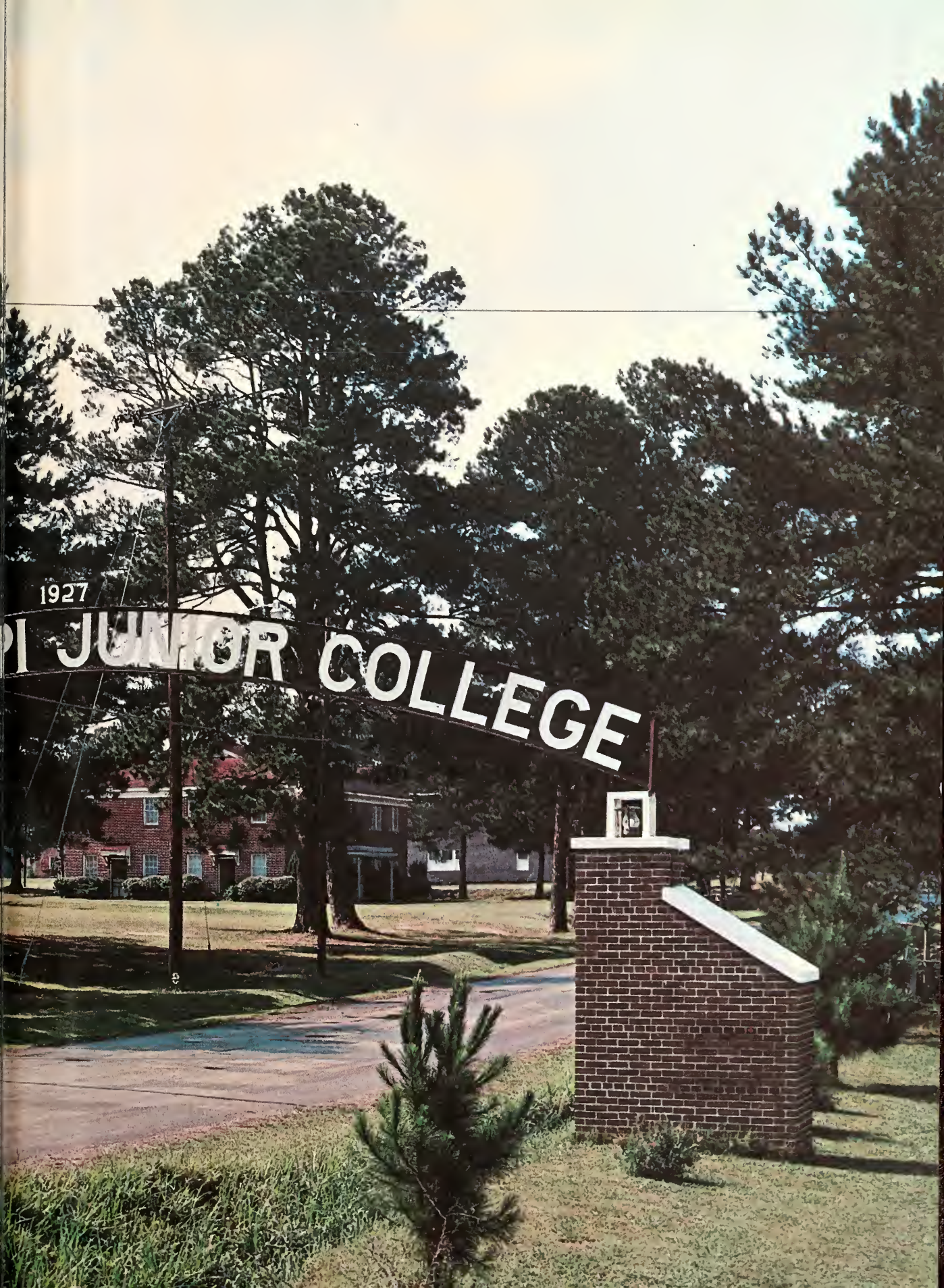
1927
PI JUNIOR COLLEGE